



# GMT MONTHLY MEMBERSHIP PROGRESS REPORT

Results as of: 5/31/2020

Multiple District 3

LOCATION: OKLAHOMA

GMT: OPEN

GMT CA 1

Clubs			
RESULTS FOR 2019-2020			
QUARTER	NEW CLUB GOAL	NEW CLUBS	DROPPED CLUBS
JULY/AUG/SEPT	0	0	3
OCT/NOV/DEC	1	0	1
JAN/FEB/MAR	0	0	2
APR/MAY/JUNE	1	0	0

Members			
RESULTS FOR 2019-2020			
QUARTER	MEMBER GROWTH NET GOAL	MEMBER GROWTH ACTUAL	DROPPED MEMBERS ACTUAL (including transfers)
JULY/AUG/SEPT	10	117	108
OCT/NOV/DEC	15	82	120
JAN/FEB/MAR	15	78	163
APR/MAY/JUNE	20	0	18

GOALS AND ACTUAL NEW CLUBS CUMULATIVE

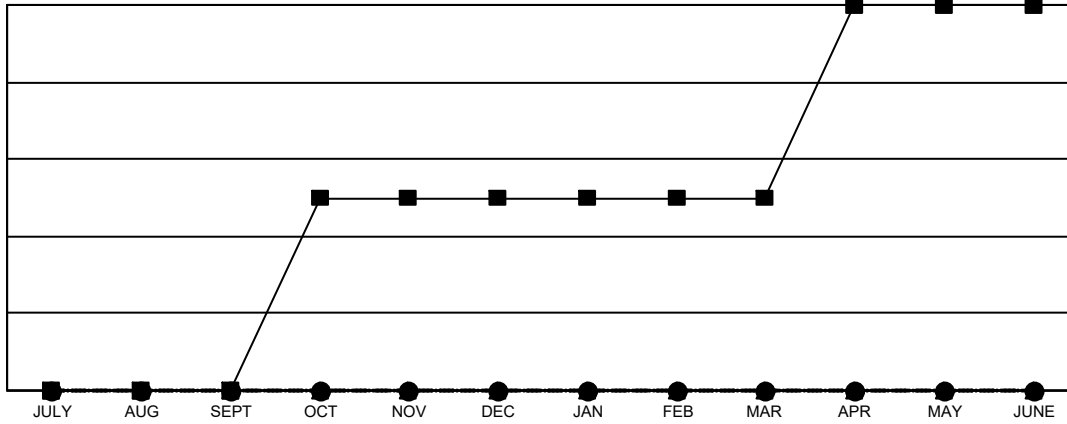

- - CURRENT YEAR GOALS FOR NEW CLUBS
- - CURRENT YEAR ACTUAL NEW CLUBS
- ▲ - LAST YEAR ACTUAL NEW CLUBS

GOALS AND ACTUAL MEMBERS CUMULATIVE

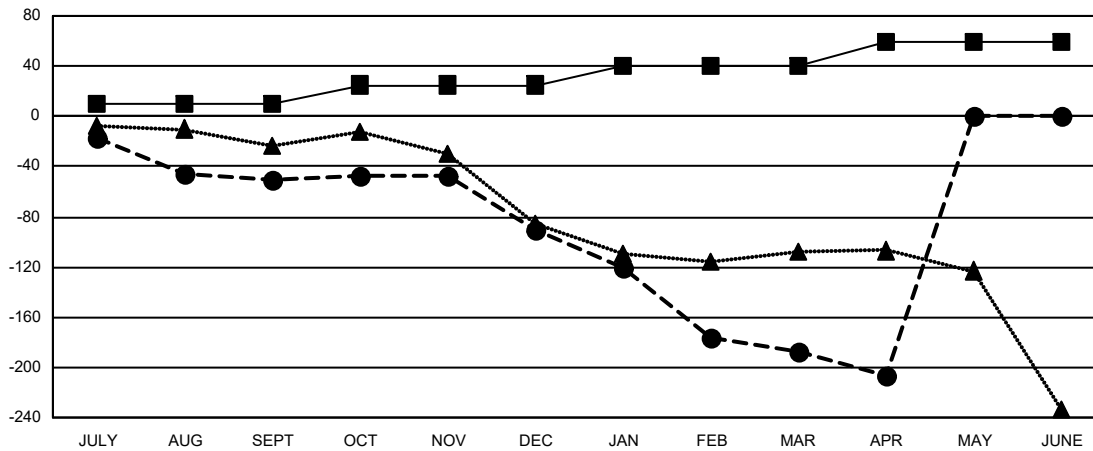

- - MEMBER GROWTH NET GOAL
- - MEMBER GROWTH ACTUAL
- ▲ - LAST YEAR MEMBERSHIP ACTUAL

<p><b>DROPPED CLUBS: 6</b></p>	<p>73 CLUBS OF 155 ADDED 1 OR MORE NEW MEMBERS</p>	<p style="text-align: center;"><u>GENDER DISTRIBUTION</u></p> <p>MALE            2,443 (67.84%)</p> <p>FEMALE         1,158 (32.16%)</p>												
<p><u>DROPPED MEMBERS</u></p> <table style="width: 100%; border-collapse: collapse;"> <tr> <td style="width: 70%;">DECEASED</td> <td style="text-align: right;">31</td> </tr> <tr> <td>CLUB CANCELLED</td> <td style="text-align: right;">26</td> </tr> <tr> <td>OTHER</td> <td style="text-align: right;">352</td> </tr> <tr> <td><b>TOTAL</b></td> <td style="text-align: right;"><b>409</b></td> </tr> </table>	DECEASED	31	CLUB CANCELLED	26	OTHER	352	<b>TOTAL</b>	<b>409</b>	<p style="text-align: center;"><a href="#">CLICK HERE FOR CUMULATIVE MEMBERSHIP DATA</a></p>	<table style="width: 100%; border-collapse: collapse;"> <tr> <td style="width: 70%;">TOTAL FAMILY UNIT MEMBERS</td> <td style="text-align: right;">481</td> </tr> <tr> <td>FAMILY MEMBERS PAYING HALF DUES</td> <td style="text-align: right;">243</td> </tr> </table>	TOTAL FAMILY UNIT MEMBERS	481	FAMILY MEMBERS PAYING HALF DUES	243
DECEASED	31													
CLUB CANCELLED	26													
OTHER	352													
<b>TOTAL</b>	<b>409</b>													
TOTAL FAMILY UNIT MEMBERS	481													
FAMILY MEMBERS PAYING HALF DUES	243													